

music for THE TAO OF WOMAN

a cycle of poems by
CarolAnn Russell

Andy Vores

METAL CHIMES

♩ = 69 forceful

tempo

A bold woman is the beginning of holiness:
 her wholeness resides in the earth.
 The bold woman births all that comes into being.
 Ever bold, she can see what is whole.
 Ever birthing, she can see the earth.
 These two twins come from the same mother
 whose darkness enlightens us
 regarding the mystery which is woman
 and the gate to all mystery
 which is woman.

GLOCK.

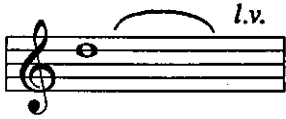

♩ = 84 subdued

♩ = 144 explosive

Womb and tomb complement each other.

Daughter and crone contrast each other.

Queen and witch rest upon each other.

Blood and flowing harmonize each other.

Female and male follow one another.

Therefore the wise woman exults in doing nothing
in speaking of nothing

and the ten thousand things breathe with her
planting yet not claiming power.

New life is grown, then let go.

METAL CHIMES

♩ = 80 bright and crisp

Not lifting up the goddess prevents division.

Not lifting up the god prevents division.

They are one and all.

Not hoarding gems prevents disease.

Not coveting what is beautiful prevents privilege.

The wise woman rules by filling her heart
and her belly, by growing her bones
instead of ambition.

If women lack cunning and hunger
then theorists will not try to control them.

All is done well: nothing will be.

GLOCK.

♩ = 96 expansive

The second system of the musical score. The piano part is marked *mf sempre* and the glockenspiel part is marked *sfz sempre*. The system shows a transition in dynamics, with the piano part moving from *mf* to *mp* and *p*, and the glockenspiel part moving from *sfz* to *mp* and *p*. The system ends with a double bar line.

Woman is an empty vessel; she is filled but never full.

She empties but remains filled.

O womanly source of ten thousand things!

Sharpen the roundness,

braid what is loose,

emerge from the dust.

Oh ever present hidden womb!

From whence do you come?

You are the mother of all.

METAL CHIMES

♩ = 126 mechanical

sempre staccato

molto rall. _____

Woman and man are ruthless;
 they see the ten thousand things as individual.
 God and goddess are ruthless:
 they see the people as individuals.
 The space between woman and man breathes.
 Together they become the center
 of shape-shifters.
 The form remains.

GLOCK.

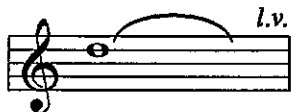

♩ = 92 strong

The earth mother never dies.

She exults in the spirits of trees.

Her body is the gateway to above and below.

It is like a tunnel barely visible

between two worlds.

It always takes you home.

METAL CHIMES

♩ = 69 mysterious

p ————— *mf* ————— *ppp*

Red. * *Red.* * *Red.* * *ppp*

Woman and man go on forever.

Why do they not die out?

They are born of one another,
so never dying.

The wise woman always waits until last
so she is never left behind.

She is alone and so all one.

She is at-one-ment,

Through her care for us, we are not lonely.

GLOCK.

l.v.

♩ = 84 light and fluid

mp
Led. * *Led.* * *Led.* * *sim.*

slightly slower

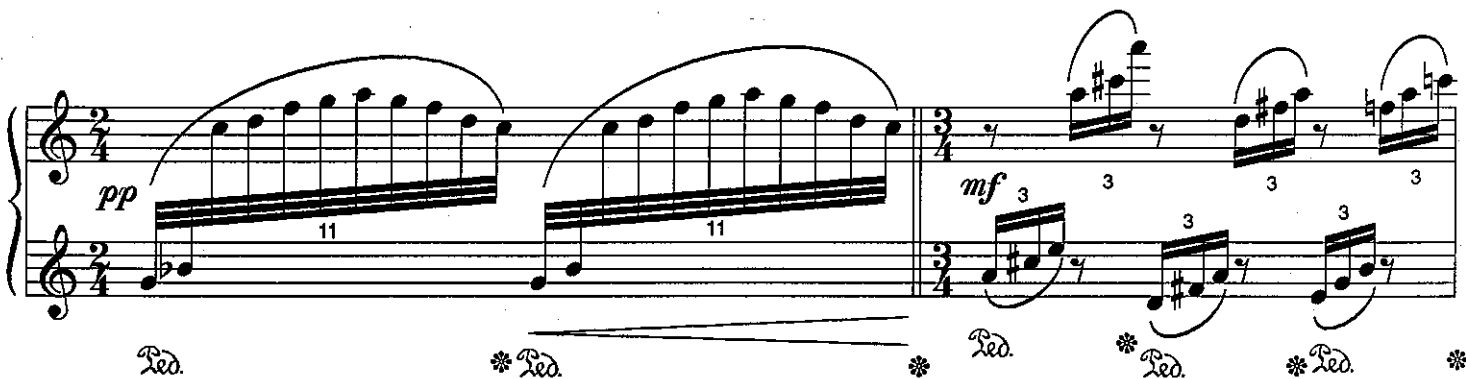

pp 11 11 *mf* 3 3 3 3
Led. * *Led.* * *Led.* * *Led.* *

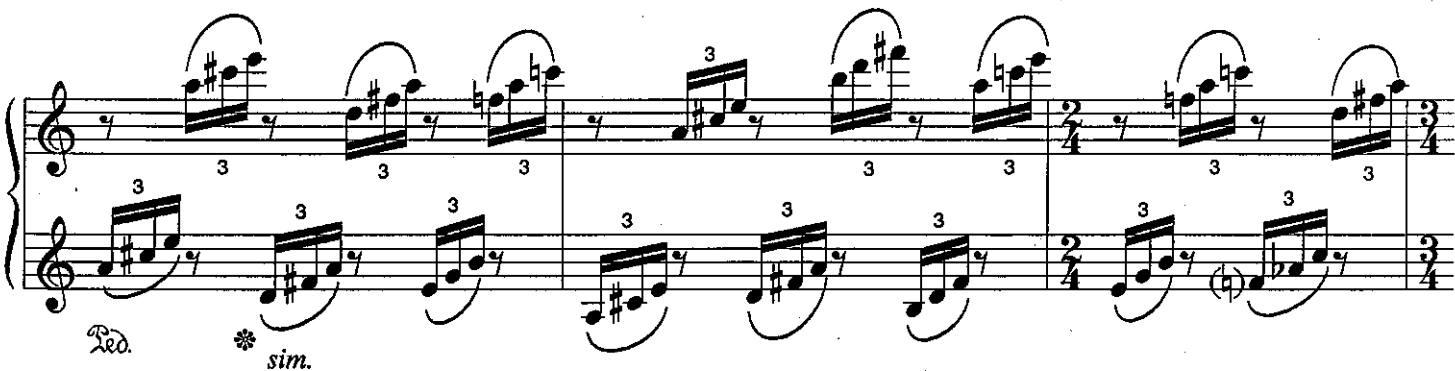

Led. * *sim.*

The wisest woman is like water.
 Like water, she births ten thousand things
 and does not push.
 Water flows even into dead places
 and so is like woman and her power.
 In living, stay close to woman.
 In prayer, sink within the blood of your heart.
 In your relationships with others,
 nurture and protect.
 In your words imagine the world.
 In your laws be natural.
 In your daily affairs, follow the thread which weaves.
 In taking action, go with the moon.

METAL CHIMES

♩ = 84 with movement

Better cut the cord than let the baby die.
 Overuse the knife and gain too much.
 Store up your powers and you'll have no protection.
 Claim worldly status and the spiral collapses.
 Dance when the work is done.
 This is the way of woman.

♩ = 104

METAL CHIMES *l.v.* GLOCK. *l.v.*

Bemidji MN 3/24/92

Carrying the female and the male and preferring but one,
 can you avoid a war?
 Paying attention and gaining flexibility,
 can you be like a new baby?
 Dirtying and redeeming the original knowledge,
 can you achieve purity?
 Loving all people and pronouncing law
 can you escape the robes of control?
 Understanding and opening to all things
 are you able to give birth?
 Bringing forth out of darkness, out of the self
 yet not claiming ownership,
 laboring yet honoring the miracle of life
 guiding yet not controlling,
 this is the art of motherhood.