Siren Song

♩. = 132c. *firm, relentless*

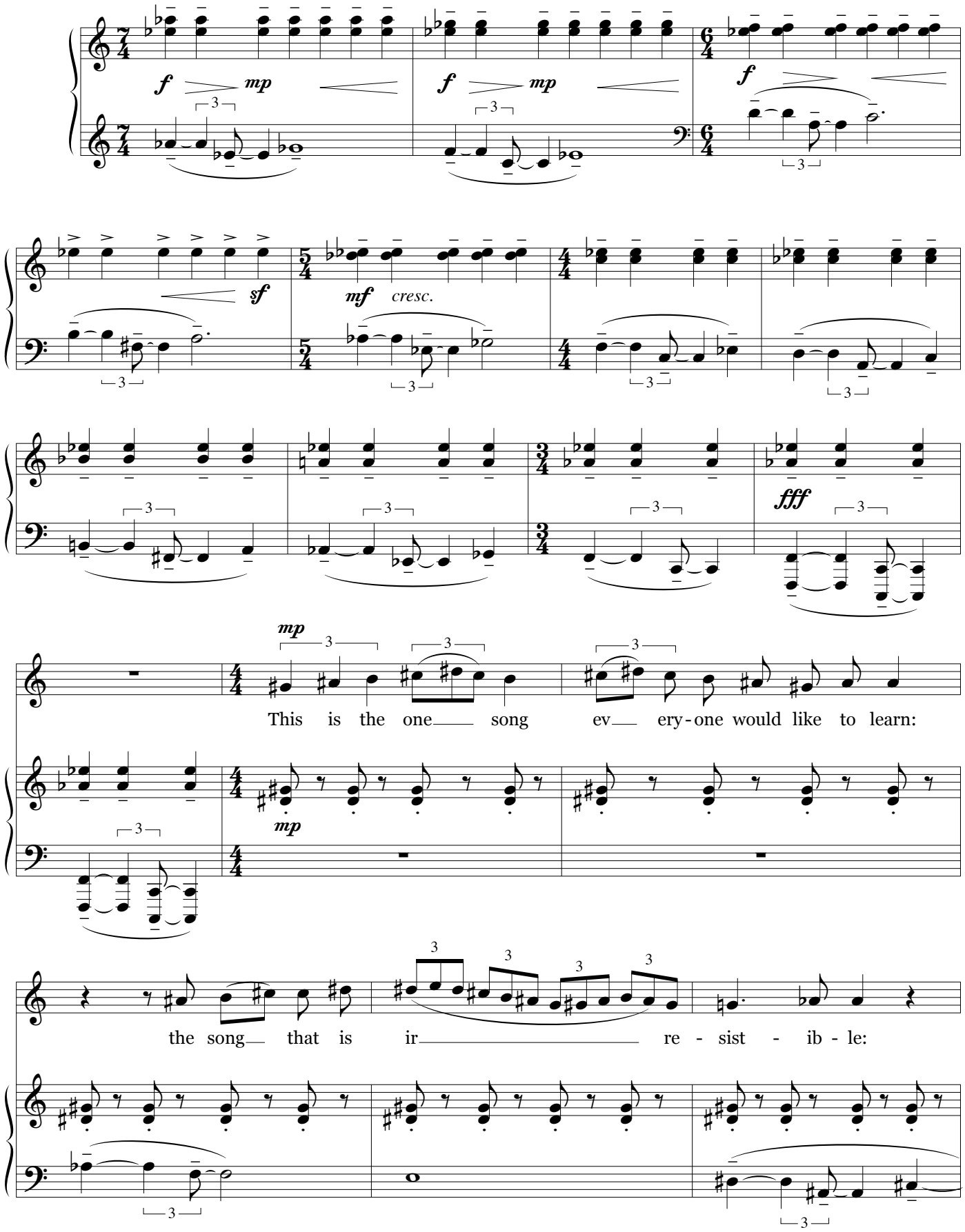

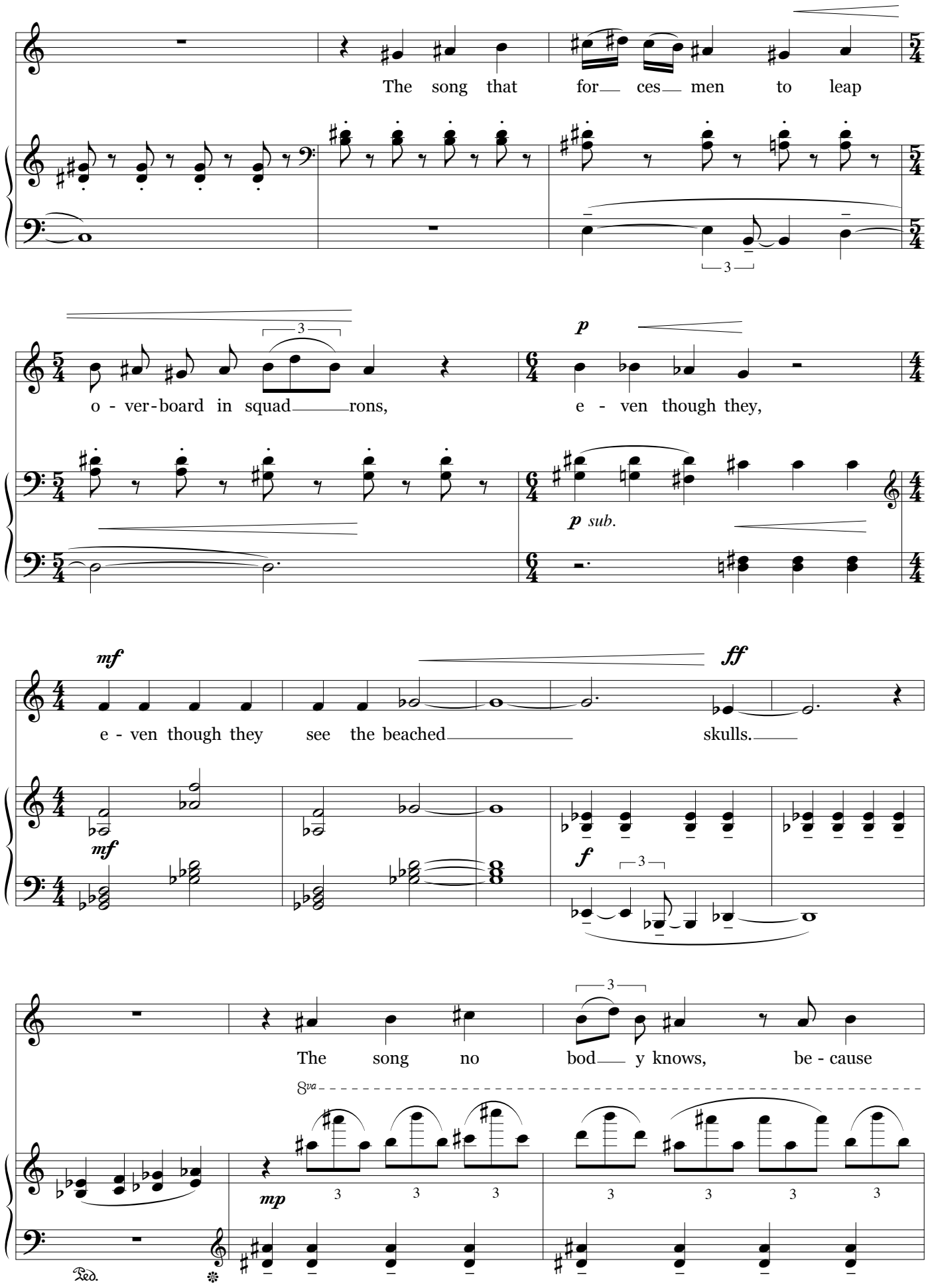
The song that for ces men to leap
o - ver-board in squad rons,
e - ven though they,
p
p sub.
mf
e - ven though they see the beached skulls.
ff
mf
f
The song no bod y knows, be - cause
8va
mp
Ped.

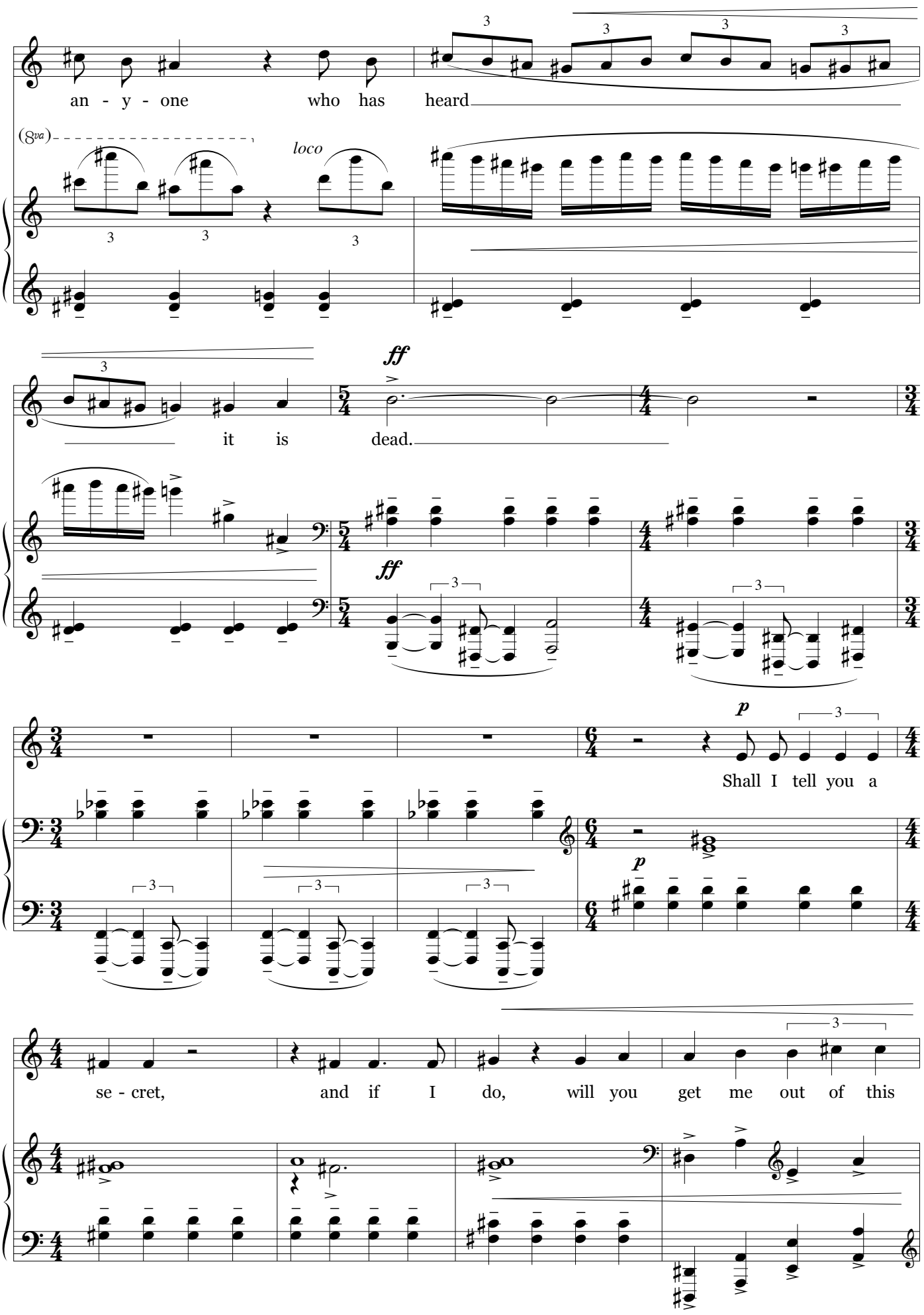
an - y - one who has heard
(8va)
loco
ff
it is dead.
ff
p
Shall I tell you a
p
se - cret, and if I do, will you get me out of this

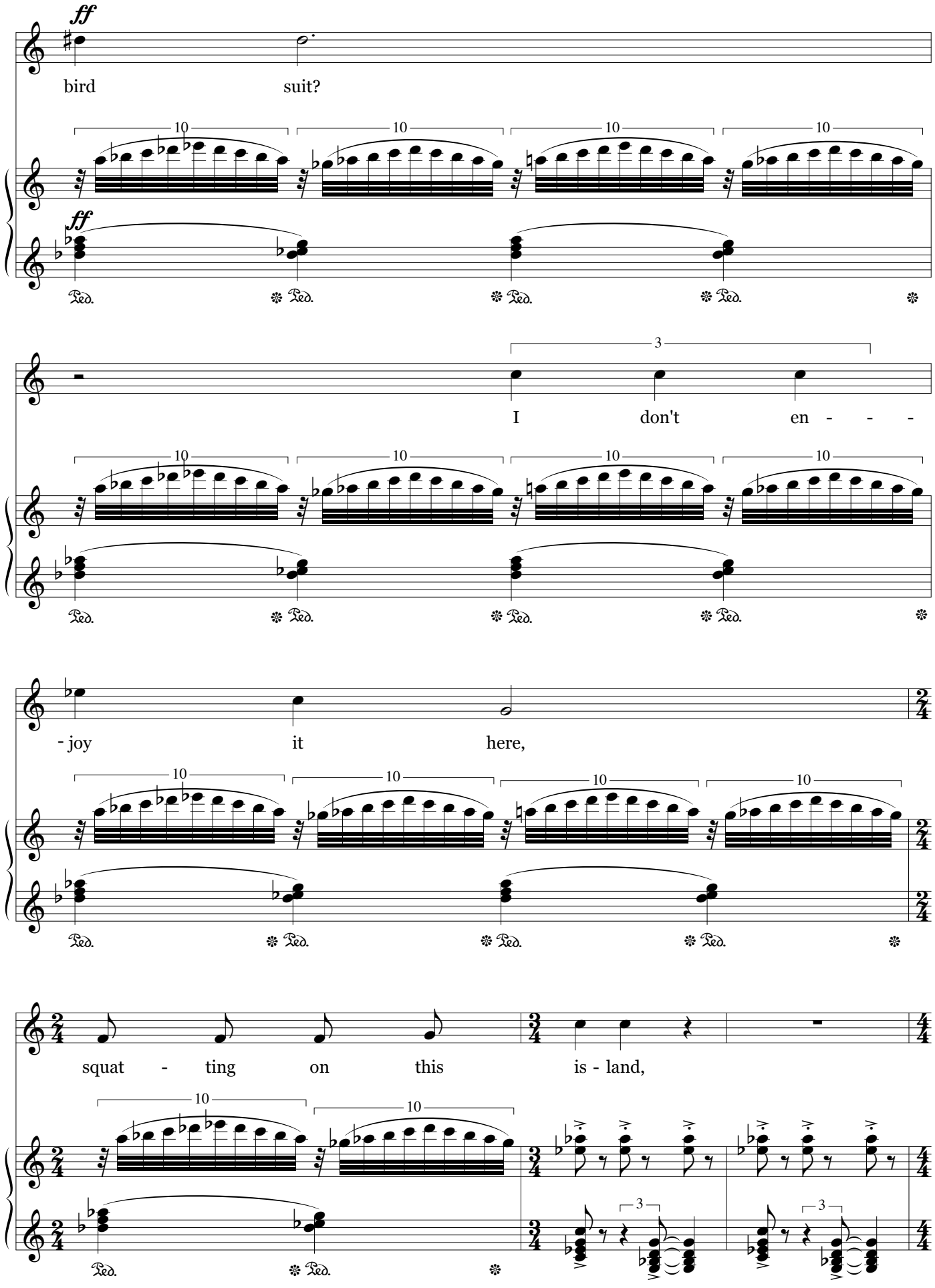
ff
bird
suit?
10
10
10
10
ff
Ped.
Ped.
Ped.
Ped.
3
I
don't
en - - -
10
10
10
10
Ped.
Ped.
Ped.
Ped.
- joy
it
here,
2/4
10
10
10
10
Ped.
Ped.
Ped.
Ped.
2/4
squat - ting
on
this
is - land,
10
10
3/4
4/4
3
3
Ped.
Ped.

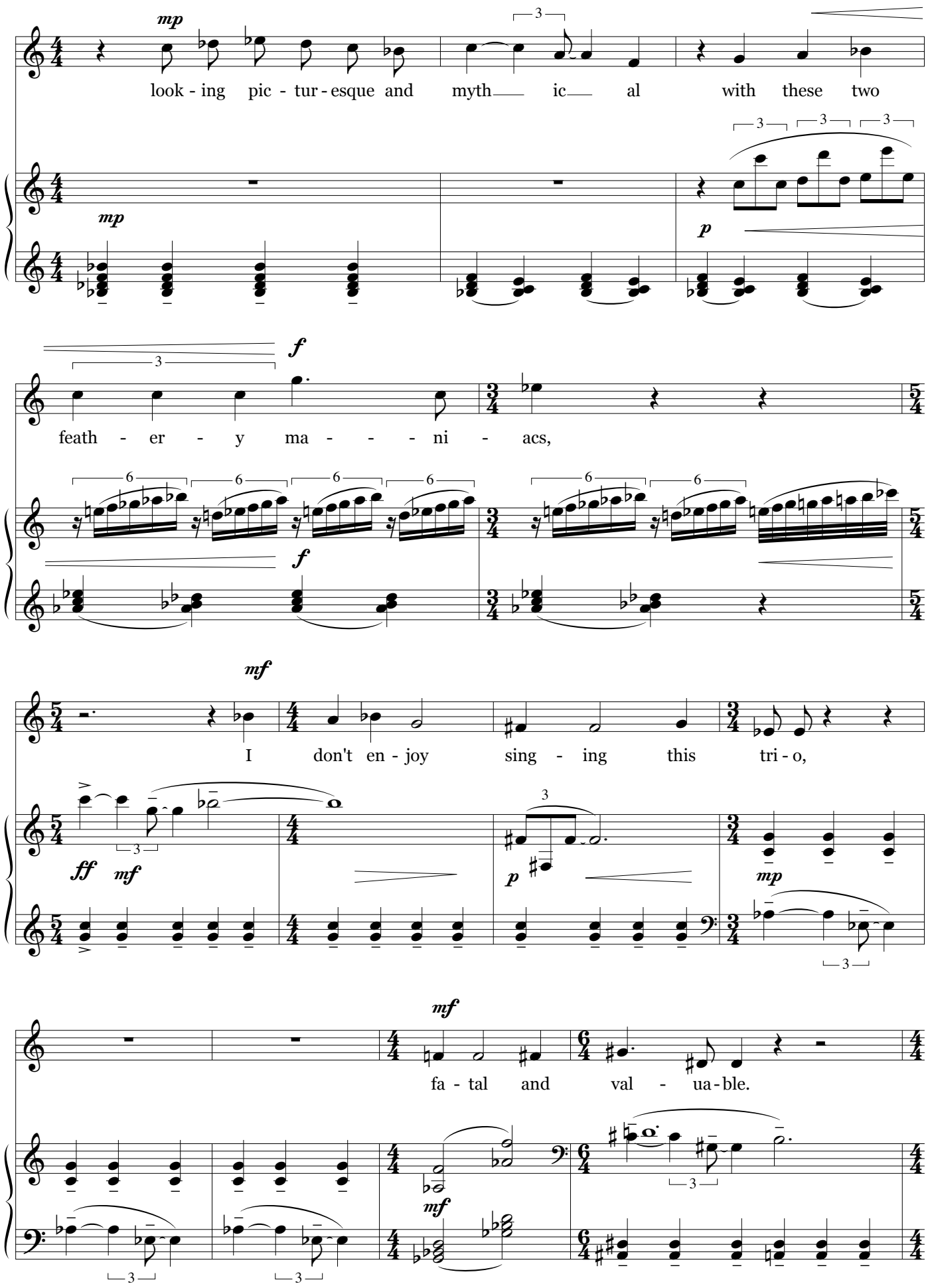
mp
look - ing pic - tur - esque and myth ic al with these two
mp
p
f
feath - er - y ma - - - ni - acs,
f
mf
I don't en - joy sing - ing this tri - o,
ff
mf
p
mp
mf
fa - tal and val - ua - ble.
mf

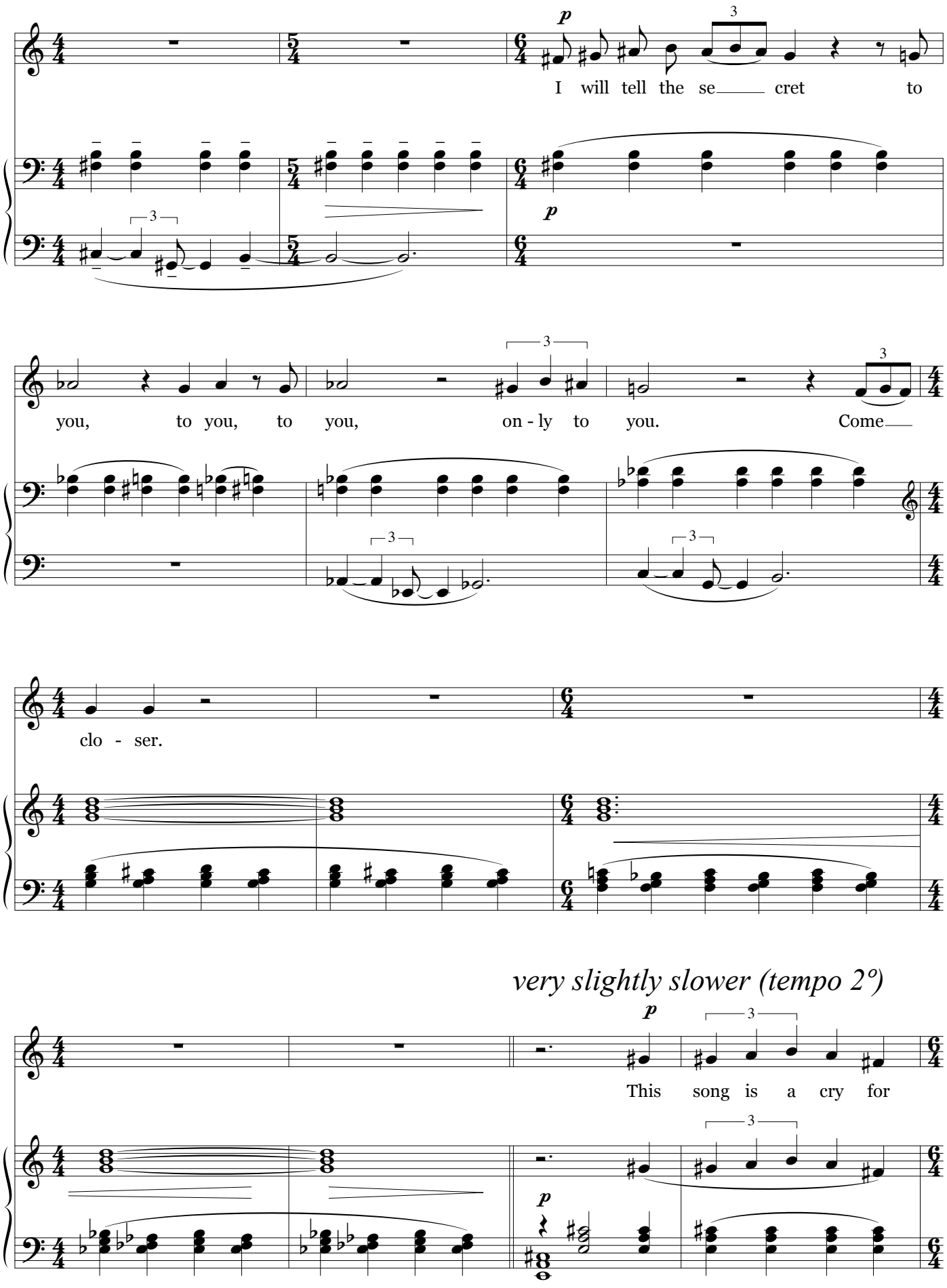
p
I will tell the se cret to
p
you, to you, to you, on - ly to you. Come
clo - ser.
very slightly slower (tempo 2º)
p
This song is a cry for
p

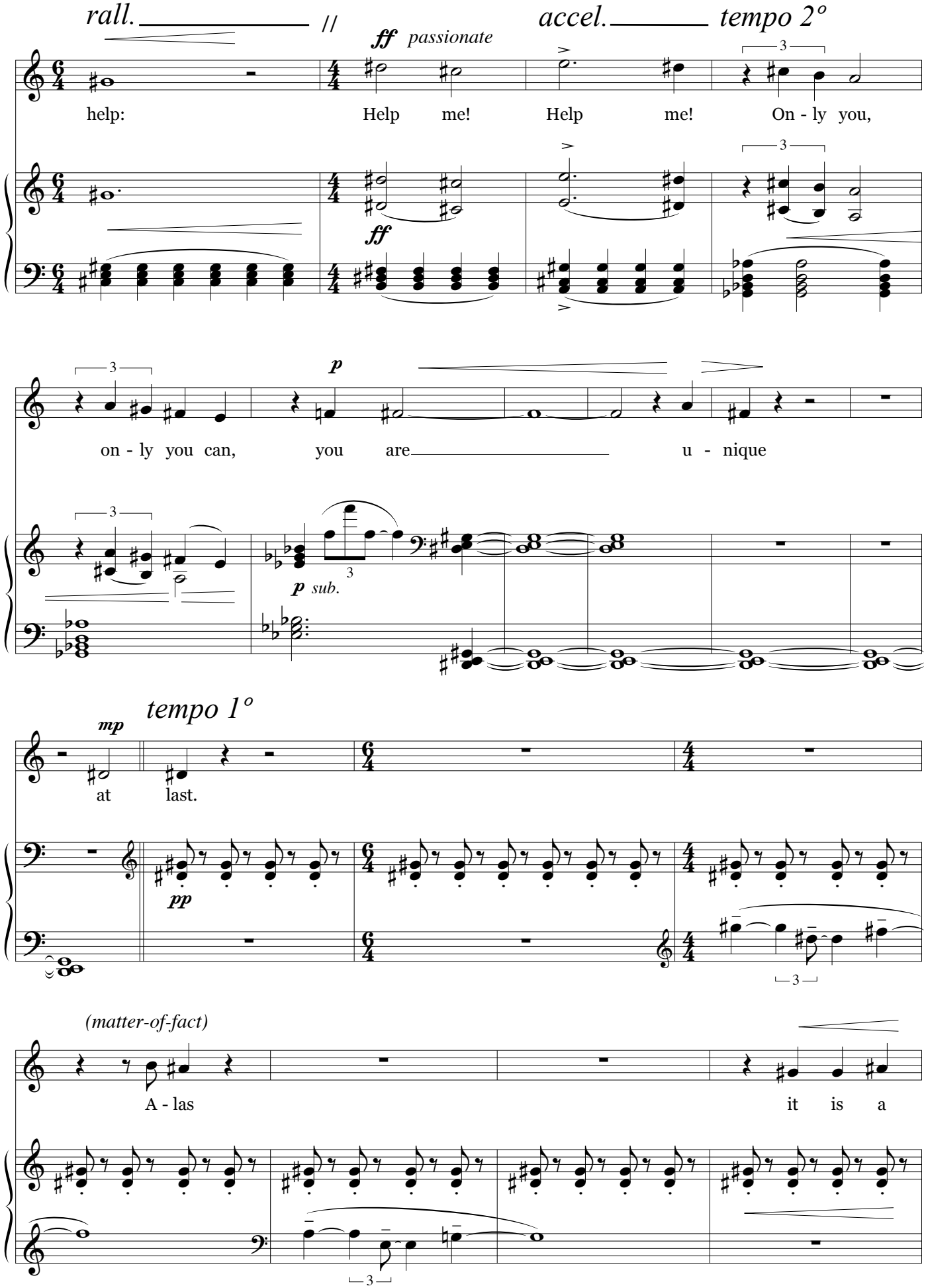
rall.
//
accel.
tempo 2º
ff passionate
help:
Help me!
Help me!
On - ly you,
on - ly you can,
you are
u - nique
p
p sub.
tempo 1º
mp
at
last.
pp
(matter-of-fact)
A - las
it is a

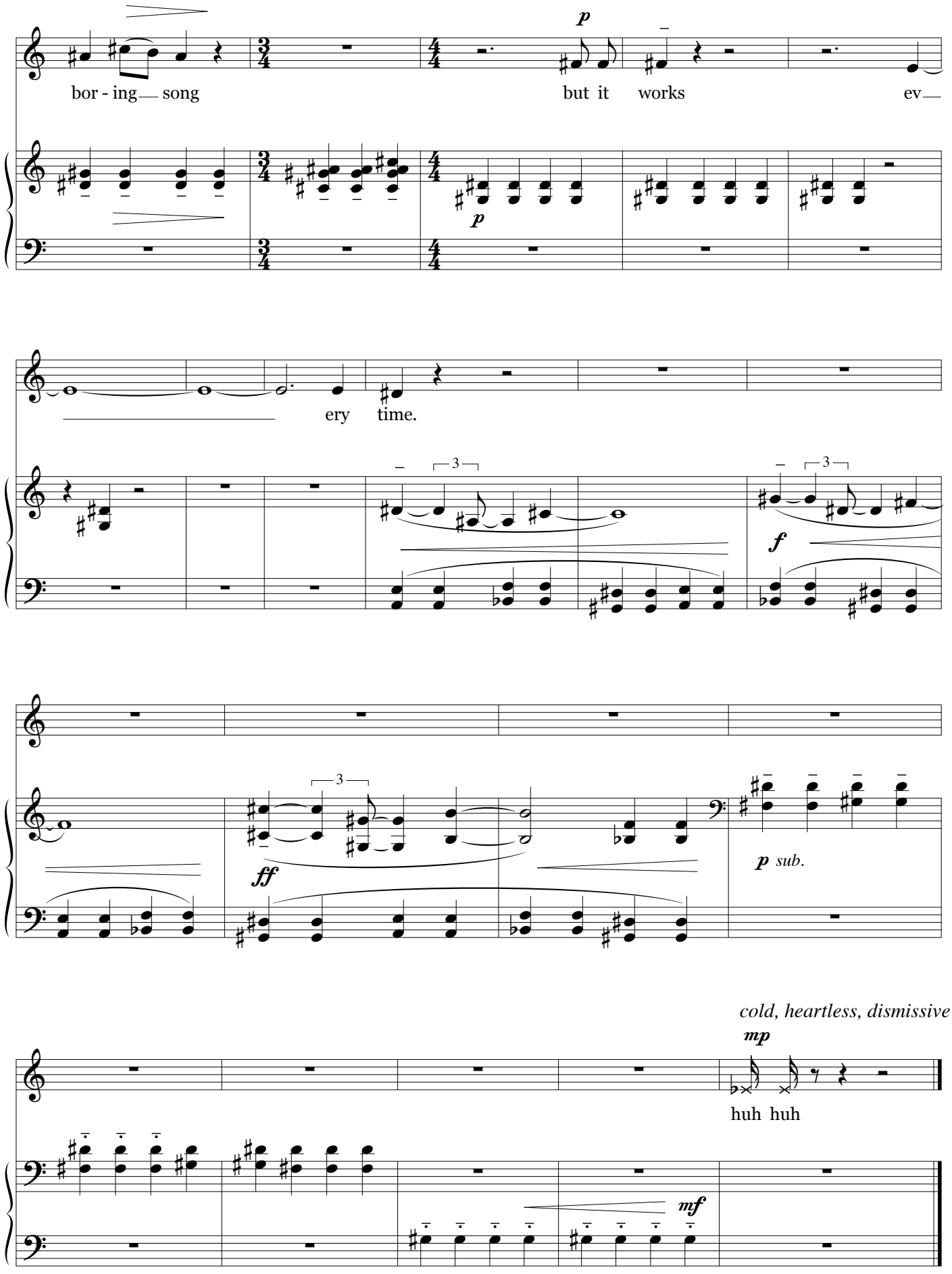
bor - ing song
but it works ev
ery time.
p
p
f
ff
p sub.
cold, heartless, dismissive
mp
huh huh
mf